

| Area Schedule | | |
|------------------|--------------|-----------------------|
| Number | Name | Area |
| 1 | Garage | 17.82 m ² |
| 2 | Ground Floor | 61.45 m ² |
| 3 | First Floor | 73.57 m ² |
| 4 | Porch | 1.10 m ² |
| 5 | Alfresco | 8.30 m ² |
| 6 | Granny Flat | 42.49 m ² |
| Total Floor Area | | 204.73 m ² |

| CDC Floor Area | | |
|----------------------|---------------------|-----------------------|
| Number | Name | Area |
| 1 | GF Gross Floor Area | 91.17 m ² |
| 2 | Garage Exclusion | 16.50 m ² |
| 3 | FF Gross Floor Area | 69.93 m ² |
| Total CDC Floor Area | | 177.60 m ² |

CDC Floor Area is the gross floor area of the dwelling as defined in the relevant legislation and does not represent the overall size of the dwelling. The Total Floor Area table is to be referred to for the overall dwelling size.

Design completed in accordance with CDC Greenfield Housing Code.

Bryson 22

Minimum Site Dimensions 9m x 27.78m

Ground Floor & First Floor

Vogue Homes NSW
ABN: 84 064 786 885
P: (02) 9607 9554
F: (02) 9607 0554
E: sales@vogue-homes.com.au
W: www.vogue-homes.com.au

DESIGN - STYLE - ELEGANCE

© Copyright Vogue Homes NSW all rights reserved.

Dimensions, photos and floor plans are for illustrative purpose only and may include optional features. Vogue Homes reserves the right to change plans, specifications, materials, brands and prices without notice. Capitol Constructions T/AS Vogue Homes NSW.



1 Front Elevation
1 : 100



2 Rear Elevation
1 : 100

| Area Schedule | | |
|------------------|--------------|-----------------------|
| Number | Name | Area |
| 1 | Garage | 17.82 m ² |
| 2 | Ground Floor | 61.45 m ² |
| 3 | First Floor | 73.57 m ² |
| 4 | Porch | 1.10 m ² |
| 5 | Alfresco | 8.30 m ² |
| 6 | Granny Flat | 42.49 m ² |
| Total Floor Area | | 204.73 m ² |

| CDC Floor Area | | |
|----------------------|---------------------|-----------------------|
| Number | Name | Area |
| 1 | GF Gross Floor Area | 91.17 m ² |
| 2 | Garage Exclusion | 16.50 m ² |
| 3 | FF Gross Floor Area | 69.93 m ² |
| Total CDC Floor Area | | 177.60 m ² |

CDC Floor Area is the gross floor area of the dwelling as defined in the relevant legislation and does not represent the overall size of the dwelling. The Total Floor Area table is to be referred to for the overall dwelling size.

Design completed in accordance with CDC Greenfield Housing Code.

Bryson 22

Minimum Site Dimensions 9m x 27.78m

Elevations - Front & Rear

definitivedrafting

Vogue Homes NSW
ABN: 84 064 786 885
P: (02) 9607 9554
F: (02) 9607 0554
E: sales@vogue-homes.com.au
W: www.vogue-homes.com.au

VOGUE HOMES
DESIGN - STYLE - ELEGANCE

© Copyright Vogue Homes NSW all rights reserved.

Dimensions, photos and floor plans are for illustrative purpose only and may include optional features. Vogue Homes reserves the right to change plans, specifications, materials, brands and prices without notice.

Capitol Constructions T/AS Vogue Homes NSW.



3 Right Side Elevation
1 : 100

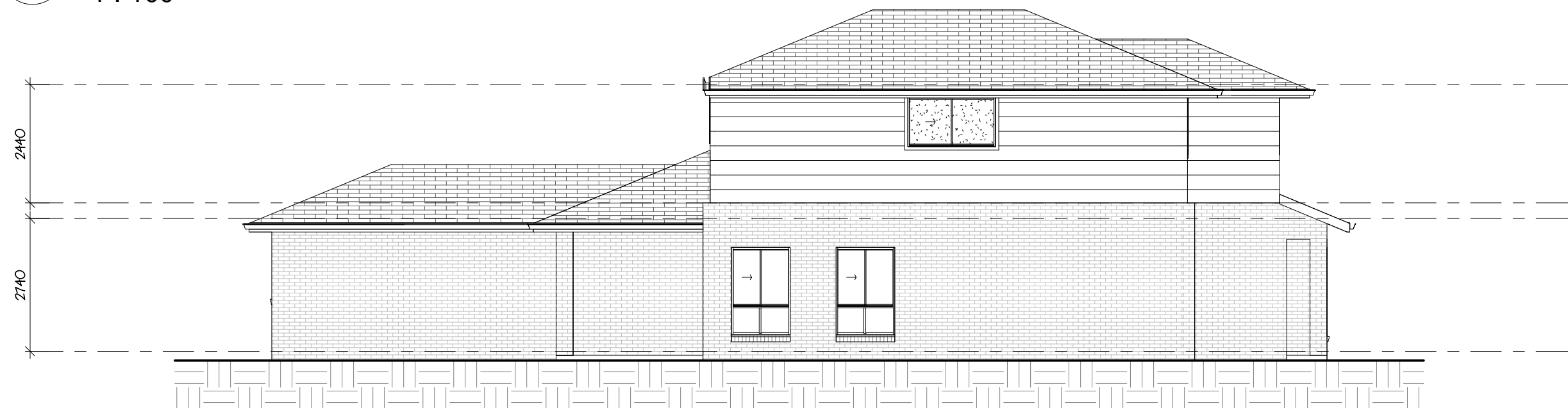

4 Left Side Elevation
1 : 100

| Area Schedule | | |
|------------------|--------------|-----------------------|
| Number | Name | Area |
| 1 | Garage | 17.82 m ² |
| 2 | Ground Floor | 61.45 m ² |
| 3 | First Floor | 73.57 m ² |
| 4 | Porch | 1.10 m ² |
| 5 | Alfresco | 8.30 m ² |
| 6 | Granny Flat | 42.49 m ² |
| Total Floor Area | | 204.73 m ² |

| CDC Floor Area | | |
|----------------------|---------------------|-----------------------|
| Number | Name | Area |
| 1 | GF Gross Floor Area | 91.17 m ² |
| 2 | Garage Exclusion | 16.50 m ² |
| 3 | FF Gross Floor Area | 69.93 m ² |
| Total CDC Floor Area | | 177.60 m ² |

CDC Floor Area is the gross floor area of the dwelling as defined in the relevant legislation and does not represent the overall size of the dwelling. The Total Floor Area table is to be referred to for the overall dwelling size.
Design completed in accordance with CDC Greenfield Housing Code.

Bryson 22

Minimum Site Dimensions 9m x 27.78m

Elevations - Side

Vogue Homes NSW
 ABN: 84 064 786 885
 P: (02) 9607 9554
 F: (02) 9607 0554
 E: sales@vogue-homes.com.au
 W: www.vogue-homes.com.au

DESIGN - STYLE - ELEGANCE

© Copyright Vogue Homes NSW all rights reserved.
 Dimensions, photos and floor plans are for illustrative purpose only and may include optional features.
 Vogue Homes reserves the right to change plans, specifications, materials, brands and prices without notice.
 Capitol Constructions T/AS Vogue Homes NSW.