

HOUSE AREAS	
Ground Living Area:	147.93m <sup>2</sup>
First Floor Living Area:	145.69m <sup>2</sup>
Garage:	34.87m <sup>2</sup>
Porch:	3.52m <sup>2</sup>
Alfresco:	32.64m <sup>2</sup>
Total Area:	364.65m <sup>2</sup> 39.20Sq
CDC Gross Floor Area:	282.74m <sup>2</sup>

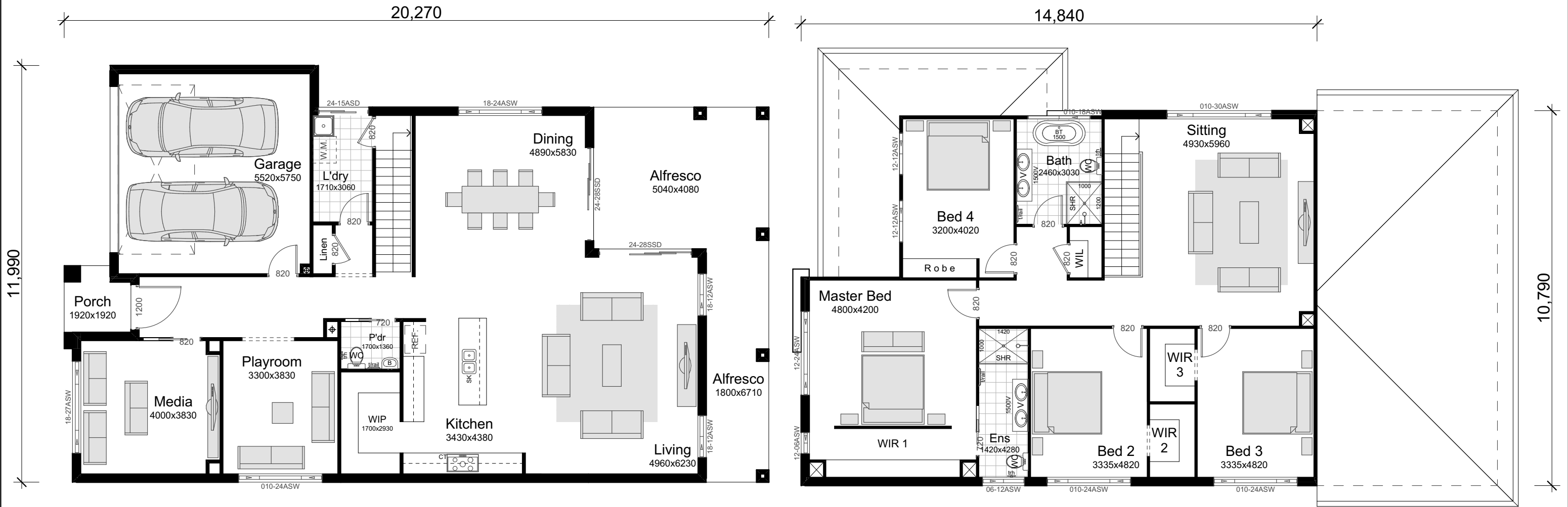

Brochure Plan  
scale 1:110

**JR Design & Drafting**  
Residential Design & Drafting Services  
Phone: (02) 9757 - 4002 Fax: (02) 9757 - 4003  
Email: jr.design.drafting@gmail.com  
Address: Suite 304 No. 447 Victoria Street, Wetherill Park, NSW 2164

Issue	Amendment	Date:	North:
A	Concept Plans	22.06.21	

**VOGUE HOMES**  
Copyright:  
This plan is the exclusive property of Vogue Homes. and must not be used, reproduced or copied wholly in any way without permission

Proposed:  
New Double Storey Dwelling  
Location:  
Client:  
Vogue Homes

Drawing Title: Brochure Plan		Revision: <b>A</b>
L.G.A		Design: LEO 39
		VH Job No: TBC
Facade :	Date 22.06.21	JR Job No: VH0000
Scale	Sheet 1 of 1	

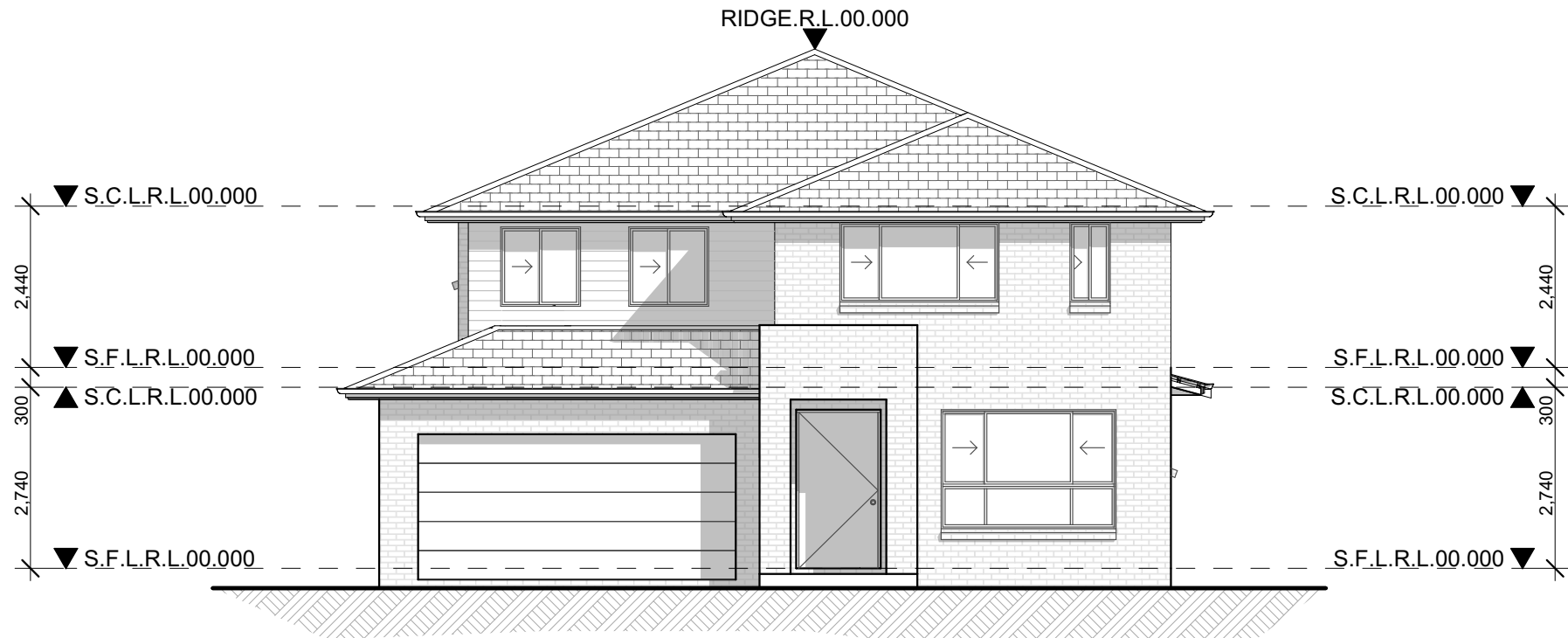

Front Elevation  
Elevation 4  
scale 1:100

CONSTRUCTION NOTES:	
1. Figured dimensions are to be taken in preference to scaling	
2. No allowance has been made for shrinkage or milling	
3. All Levels shown are approximate and should be verified on site during construction	
4. Doorway openings with inward opening doors to room containing toilets which are closer than 1200mm to the toilet are to be fitted with hinges to allow the door to be removed from the outside when the door is closed.	
5. Dimensions are to be verified on site by builder before the commencement of work	
6. All timber framing to be carried out to the requirements of Australian Standards (as 1684) as a minimum.	
7. Refer to the builders scope of works for inclusions & exclusions	
8. All work to be carried out in accordance with the requirements of the Building Code of Australia and the relevant local authority.	
9. All service positions, air conditioning droppers, outlets, return air grills, manholes and bulkheads to be determined on site at supervisor / contractors discretion	
10. All reinforced concrete, steel beams including supports, and nominated beams including supports to Engineer's details.	
11. Termite protection in accordance with Australian Standards	
12. Refer to Basix Certificate for energy, water & thermal requirements	
14. All 1st floor windows with a sill height less than 1700mm to have a max opening width of 125mm	
15. Final Construction Joints, steel posts & Beams, Floor Joist to structural engineer plans	
16. Meter Box, Gas Meter to be confirmed with Builder on site.	
17. Downpipes to be confirmed with plumber on site.	

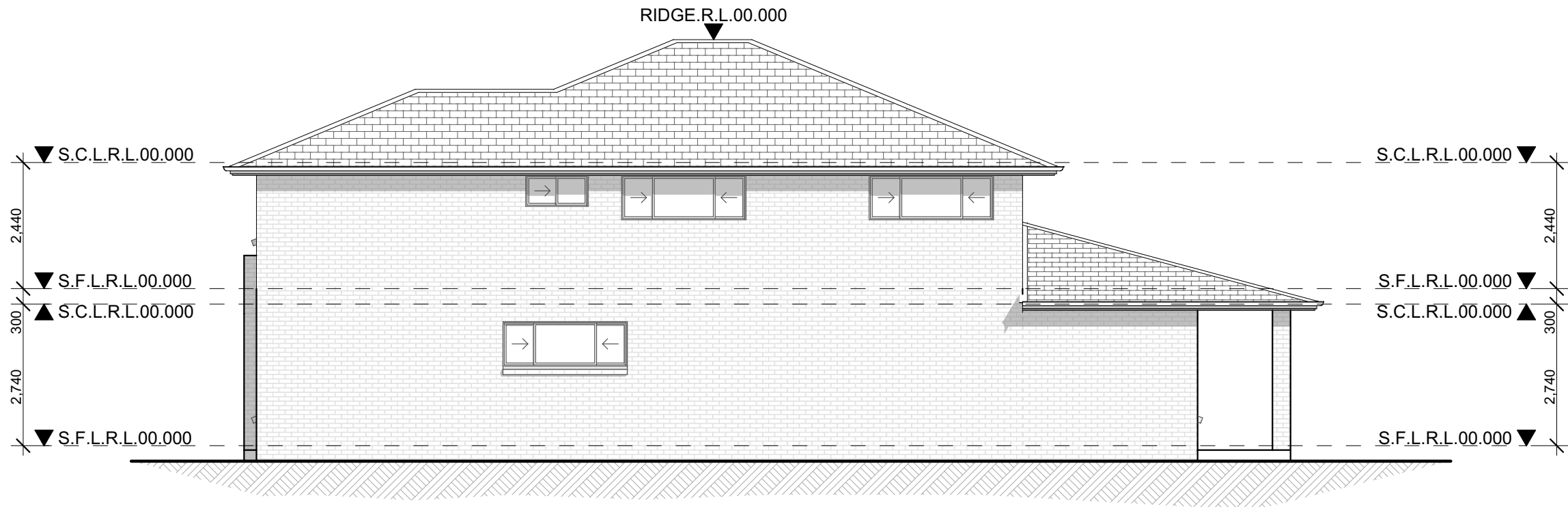

Side Elevation  
Elevation 1  
scale 1:100

Issue	Amendment	Date:	North:
A	Concept Plans	22.06.21	

Proposed:	New Double Storey Dwelling		Drawing Title:	Elevations		Revision:	A	
Location:	.		L.G.A	.		Design:	LEO 39	
Client:	Vogue Homes		Facade :	Standard	Date	22.06.21	VH Job No:	TBC
			Scale	1:100	Sheet	3 of 4	JR Job No:	VH0000



Rear Elevation  
Elevation 2  
scale 1:100

CONSTRUCTION NOTES:	
1. Figured dimensions are to be taken in preference to scaling	
2. No allowance has been made for shrinkage or milling	
3. All Levels shown are approximate and should be verified on site during construction	
4. Doorway openings with inward opening doors to room containing toilets which are closer than 1200mm to the toilet are to be fitted with hinges to allow the door to be removed from the outside when the door is closed.	
5. Dimensions are to be verified on site by builder before the commencement of work	
6. All timber framing to be carried out to the requirements of Australian Standards (as 1684) as a minimum.	
7. Refer to the builders scope of works for inclusions & exclusions	
8. All work to be carried out in accordance with the requirements of the Building Code of Australia and the relevant local authority.	
9. All service positions, air conditioning droppers, outlets, return air grills, manholes and bulkheads to be determined on site at supervisor / contractors discretion	
10. All reinforced concrete, steel beams including supports, and nominated beams including supports to Engineer's details.	
11. Termite protection in accordance with Australian Standards	
12. Refer to Basix Certificate for energy, water & thermal requirements	
14. All 1st floor windows with a sill height less than 1700mm to have a max opening width of 125mm	
15. Final Construction Joints, steel posts & Beams, Floor Joist to structural engineer plans	
16. Meter Box, Gas Meter to be confirmed with Builder on site.	
17. Downpipes to be confirmed with plumber on site.	

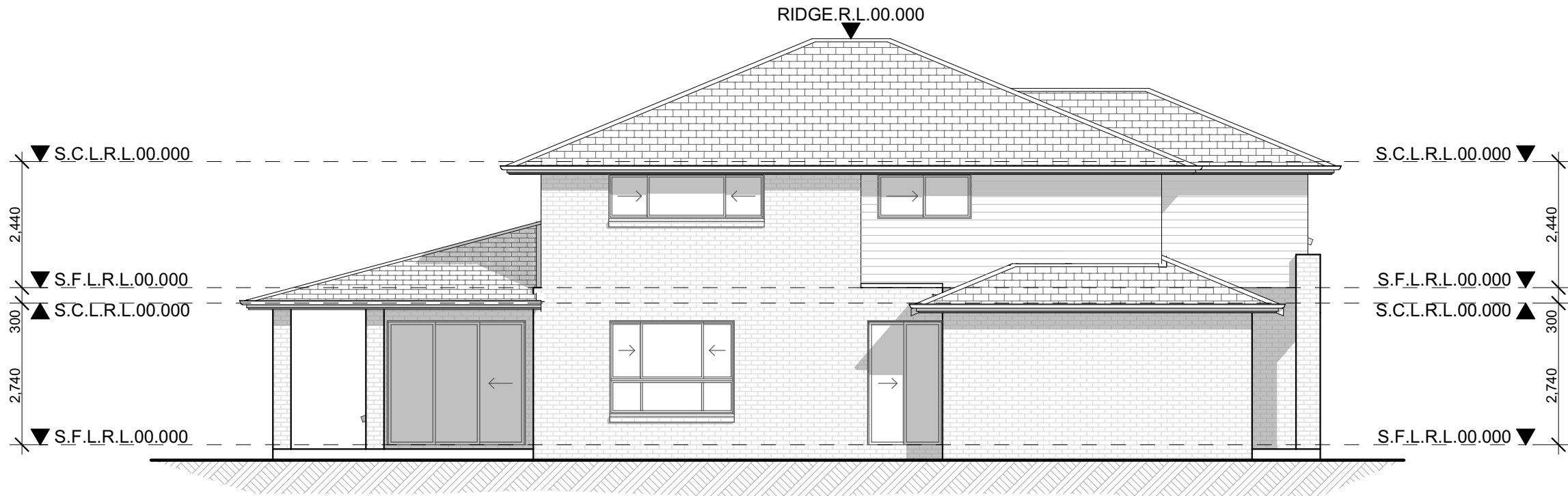

Side Elevation  
Elevation 3  
scale 1:100

**JR Design & Drafting**  
Residential Design & Drafting Services  
Phone: (02) 9757 - 4002 Fax: (02) 9757 - 4003  
Email: jr.design.drafting@gmail.com  
Address: Suite 304 No. 447 Victoria Street, Wetherill Park, NSW 2164

Issue	Amendment	Date:	North:
A	Concept Plans	22.06.21	

**VOGUE HOMES**  
Copyright:  
This plan is the exclusive property of Vogue Homes. and must not be used, reproduced or copied wholly in any way without permission

Proposed:	New Double Storey Dwelling
Location:	.
Client:	Vogue Homes

Drawing Title:	Elevations	Revision:	A
L.G.A		Design:	LEO 39
		VH Job No:	TBC
Facade : Standard	Date 22.06.21	JR Job No:	VH0000
Scale 1:100	Sheet 4 of 4		